

CIRCLE DRIVE
WATER & SEWER IN ST RW

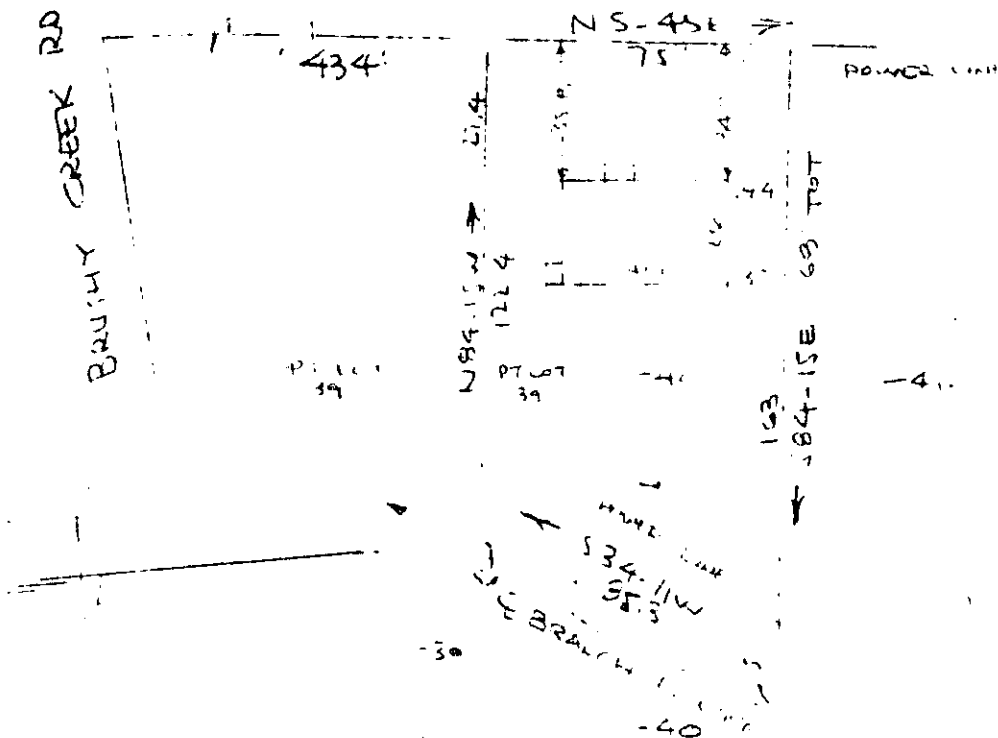

PROPERTY OF
 ROY B SANDERSON & ELEANOR J. SANDERSON
 GREENVILLE - GREENVILLE CO
 SCALE 1" = 40' 23 JUNE 1971

This is to certify that on the 23rd day of June 1971, I surveyed the property shown on this plat, being known as pt. of lot 39 & lot 40 on plat of PROPERTY OF ROY B. SANDERSON & ELEANOR J. SANDERSON and recorded in the RMC Office Greenville County, S.C., in Plat Book at Page and that the property lines, walls and buildings are as shown hereon, and that the walls and buildings located on said lots do not encroach or project on adjacent street or property, and that no adjacent walls or buildings encroach or project on said premises, and no power lines cross this property except as shown hereon.

R. F. Bruce
 R. F. Bruce, RLS #1952

Plat Recorded June 28th, 1971

at 10:56 A.M. #31740

CAROLINA SURVEYING COMPANY
 Greenville, S. C.

88.54 82.5